



Peak Home Inspection

533 26th St Ste 202
 Ogden UT 84401-2459
 Inspector: Scott Beatty



Property Inspection Report

Client(s): **Sample Client**

Property address: **999 sample lane
 Salt Lake City, UT**





Inspection date: **Sunday, April 06, 2014**

This report published on Sunday, April 13, 2014 5:59:06 PM MDT

This report is the exclusive property of this inspection company and the client(s) listed in the report title. Use of this report by any unauthorized persons is prohibited.

How to Read this Report

This report is organized by the property's functional areas. Within each functional area, descriptive information is listed first and is shown in bold type. Items of concern follow descriptive information. Concerns are shown and sorted according to these types:

	Safety	Poses a safety hazard
	Repair/Replace	Recommend repairing or replacing
	Repair/Maintain	Recommend repair and/or maintenance
	Maintain	Recommend ongoing maintenance
	Comment	For your information

General Information

Report number: 1207
Time started: 1300
Present during inspection: Client, Realtor
Weather conditions during inspection: Dry (no rain)
Temperature during inspection: Cool
Inspection fee: 310
Type of building: Single family
Buildings inspected: One house
Age of main building: 1997
Source for main building age: Municipal records or property listing
Occupied: No

Grounds

Limitations: Unless specifically included in the inspection, the following items and any related equipment, controls, electric systems and/or plumbing systems are excluded from this inspection: detached buildings or structures; fences and gates; retaining walls; underground drainage systems, catch basins or concealed sump pumps; swimming pools and related safety equipment, spas, hot tubs or saunas; whether deck, balcony and/or stair membranes are watertight; trees, landscaping, properties of soil, soil stability, erosion and erosion control; ponds, water features, irrigation or yard sprinkler systems; sport courts, playground, recreation or leisure equipment; areas below the exterior structures with less than 3 feet of vertical clearance; invisible fencing; sea walls, docks and boathouses; retractable awnings. Any comments made regarding these items are as a courtesy only.

Site profile: Level

Condition of driveway: Appeared serviceable

Driveway material: Poured in place concrete

Condition of sidewalks and/or patios: Appeared serviceable

Sidewalk material: Poured in place concrete

Condition of deck, patio and/or porch covers: Appeared serviceable

Deck, patio, porch cover material and type: Covered (Refer to Roof section)

Condition of decks, porches and/or balconies: Appeared serviceable

Deck, porch and/or balcony material: Wood

Condition of stairs, handrails and guardrails: Appeared serviceable

Exterior stair material: Wood

1)  Wooden deck or porch surfaces, railings were overdue for normal maintenance. Recommend that a qualified person clean and preserve as necessary. Where decks have been coated with a finish such as opaque stains or paint, it may be too difficult to strip the finish and apply anything but paint or opaque stain. Where transparent stain or penetrating oil has been applied in the past, recommend that a penetrating oil be used. For more information, visit:

<http://www.reporthost.com/?PENOil>

<http://www.reporthost.com/?DKMAIN>



Photo 1-1

Exterior and Foundation

Limitations: The inspector performs a visual inspection of accessible components or systems at the exterior. Items excluded from this inspection include below-grade foundation walls and footings; foundations, exterior surfaces or components obscured by vegetation, stored items or debris; wall structures obscured by coverings such as siding or trim. Some items such as siding, trim, soffits, vents and

windows are often high off the ground, and may be viewed using binoculars from the ground or from a ladder. This may limit a full evaluation. Regarding foundations, some amount of cracking is normal in concrete slabs and foundation walls due to shrinkage and drying. Note that the inspector does not determine the adequacy of seismic reinforcement.

Wall inspection method: Viewed from ground

Condition of wall exterior covering: Appeared serviceable

Apparent wall structure: Wood frame

Wall covering: Stucco, Vinyl

Condition of foundation and footings: Appeared serviceable

Apparent foundation type: Finished basement

Footing material (under foundation stem wall): Poured in place concrete

2) 🛠️ Window wells were uncovered. Recommend installing grates.



Photo 2-1

Crawl Space

Limitations: Structural components such as joists and beams, and other components such as piping, wiring and/or ducting that are obscured by under-floor insulation are excluded from this inspection. The inspector does not determine if support posts, columns, beams, joists, studs, trusses, etc. are of adequate size, spanning or spacing.

The inspector does not guarantee or warrant that water will not accumulate in the crawl spaces in the future. Complete access to all crawl space areas during all seasons and during prolonged periods of all types of weather conditions (e.g. heavy rain, melting snow) would be needed to do so.

The inspector attempts to locate all crawl space access points and areas. Access points may be obscured or otherwise hidden by furnishings or stored items. In such cases, the client should ask the property owner where all access points are that are not described in this inspection, and have those areas inspected. Note that crawl space areas should be checked at least annually for water intrusion, plumbing leaks and pest activity.

Basement

Limitations: Structural components such as joists and beams, and other components such as piping, wiring and/or ducting that are obscured by under-floor insulation are also excluded from this inspection. Note that the inspector does not determine if support posts, columns, beams, joists, studs, trusses, etc. are of adequate size, spanning or spacing.

The inspector does not guarantee or warrant that water will not accumulate in the basement in the future. Access to the basement during all seasons and during prolonged periods of all types of weather conditions (e.g. heavy rain, melting snow) would be needed to do so. The inspector does not determine the adequacy of basement floor or stairwell drains, or determine if such drains are clear or clogged.

Note that all basement areas should be checked periodically for water intrusion, plumbing leaks and pest activity.

Condition of floor substructure above: Appeared serviceable

Pier or support post material: Wood

Floor structure above: Engineered wood joists

Condition of insulation underneath floor above: Appeared serviceable

3) 🚧 Guardrails at one or more locations with drop-offs higher than 30 inches were wobbly, and pose a fall hazard. Recommend that a qualified person repair guardrails as necessary.



Photo 3-1

Roof

Limitations: The following items or areas are not included in this inspection: areas that could not be traversed or viewed clearly due to lack of access; solar roofing components. Any comments made regarding these items are made as a courtesy only. Note that the inspector does not provide an estimate of remaining life on the roof surface material, nor guarantee that leaks have not occurred in the roof surface, skylights or roof penetrations in the past. Regarding roof leaks, only active leaks, visible evidence of possible sources of leaks, and evidence of past leaks observed during the inspection are reported on as part of this inspection. The inspector does not guarantee or warrant that leaks will not occur in the future. Complete access to all roof and attic spaces during all seasons and during prolonged periods of all types of weather conditions (e.g. high wind and rain, melting snow) would be needed to do so. Regarding the roof drainage system, unless the inspection was conducted during and after prolonged periods of heavy rain, the inspector was unable to determine if gutters, downspouts and extensions performed adequately or were leak-free.

Roof inspection method: Traversed

Condition of roof surface material: Appeared serviceable

Roof surface material: Asphalt or fiberglass composition shingles

Apparent number of layers of roof surface material: One

Condition of exposed flashings: Appeared serviceable

Condition of gutters, downspouts and extensions: Appeared serviceable

- 4)  Some composition shingles were missing, damaged. Leaks can occur as a result. This is a conducive condition for wood-destroying organisms. Recommend that a qualified contractor repair as necessary. For example, by replacing shingles.



Photo 4-1



Photo 4-2



Photo 4-3

Attic and Roof Structure

Limitations: The following items or areas are not included in this inspection: areas that could not be traversed or viewed clearly due to lack of access; areas and components obscured by insulation. Any comments made regarding these items are made as a courtesy only. The inspector does not determine the adequacy of the attic ventilation system. Complete access to all roof and attic spaces during all seasons and during prolonged periods of all types of weather conditions (e.g. high/low temperatures, high/low humidity, high

wind and rain, melting snow) would be needed to do so. The inspector is not a licensed engineer and does not determine the adequacy of roof structure components such as trusses, rafters or ceiling beams, or their spacing or sizing.

Attic inspection method: Viewed from hatch(es)

Condition of roof structure: Appeared serviceable

Roof structure type: Trusses

Condition of insulation in attic (ceiling, skylight chase, etc.): Appeared serviceable

Ceiling insulation material: Cellulose loose fill

Approximate attic insulation R value (may vary in areas): R-38

Condition of roof ventilation: Appeared serviceable

Roof ventilation type: Box vents (roof jacks)

5)



Photo 5-1



Photo 5-2

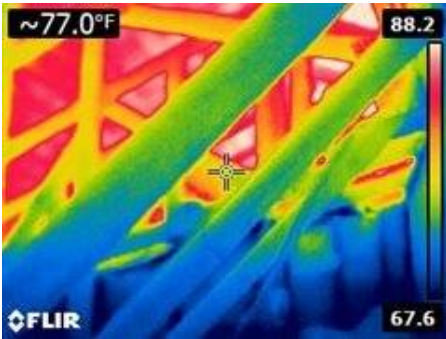

Photo 5-3



Photo 5-4

Garage or Carport

Limitations: The inspector does not determine the adequacy of firewall ratings. Requirements for ventilation in garages vary between municipalities.

Type: Attached

Condition of door between garage and house: Appeared serviceable

Type of door between garage and house: Metal

Condition of garage vehicle door(s): Appeared serviceable

Type of garage vehicle door: Sectional

Condition of automatic opener(s): Appeared serviceable

Mechanical auto-reverse operable (reverses when meeting reasonable resistance during closing): Yes

Condition of garage interior: Appeared serviceable

Garage ventilation: Exists Window

Electric

Limitations: The following items are not included in this inspection: generator systems, transfer switches, surge suppressors, inaccessible or concealed wiring; underground utilities and systems; low-voltage lighting or lighting on timers or sensors. Any comments made regarding these items are as a courtesy only. Note that the inspector does not determine the adequacy of grounding or bonding, if this system has an adequate capacity for the client's specific or anticipated needs, or if this system has any reserve capacity for additions or expansion. The inspector does not operate circuit breakers as part of the inspection, and does not install or change light bulbs. The inspector does not evaluate every wall switch or receptacle, but instead tests a representative number of them per various standards of practice. When furnishings, stored items or child-protective caps are present some receptacles are usually

inaccessible and are not tested; these are excluded from this inspection. Receptacles that are not of standard 110 volt configuration, including 240-volt dryer receptacles, are not tested and are excluded. The functionality of, power source for and placement of smoke and carbon monoxide alarms is not determined as part of this inspection. Upon taking occupancy, proper operating and placement of smoke and carbon monoxide alarms should be verified and batteries should be changed. These devices have a limited lifespan and should be replaced every 10 years. The inspector attempts to locate and evaluate all main and sub-panels. However, panels are often concealed. If panels are found after the inspection, a qualified electrician should evaluate and repair if necessary. The inspector attempts to determine the overall electrical service size, but such estimates are not guaranteed because the overall capacity may be diminished by lesser-rated components in the system. Any repairs recommended should be made by a licensed electrician.

Electric service condition: Appeared serviceable

Primary service type: Underground

Estimated service amperage: 125

Primary service overload protection type: Circuit breakers

Main disconnect rating (amps): 125

Condition of main service panel: Appeared serviceable

Condition of sub-panel(s): Appeared serviceable

Location of main service panel #A: Basement

Location of main disconnect: At main disconnect panel outside

Condition of branch circuit wiring: Serviceable

Branch circuit wiring type: Non-metallic sheathed

Smoke alarms installed: Yes, but not tested

6) Breaker box with thermal. no hot spots found on breakers.



Photo 6-1



Photo 6-2



Photo 6-3



Photo 6-4

Plumbing / Fuel Systems

Limitations: The following items are not included in this inspection: private/shared wells and related equipment; private sewage disposal systems; hot tubs or spas; main, side and lateral sewer lines; gray water systems; pressure boosting systems; trap primers; incinerating or composting toilets; fire suppression systems; water softeners, conditioners or filtering systems; plumbing components concealed within the foundation or building structure, or in inaccessible areas such as below tubs; underground utilities and systems; overflow drains for tubs and sinks; backflow prevention devices. Any comments made regarding these items are as a courtesy only. Note that the inspector does not operate water supply or shut-off valves due to the possibility of valves leaking or breaking when operated. The inspector does not test for lead in the water supply, the water pipes or solder, does not determine if plumbing and fuel lines are adequately sized, and does not determine the existence or condition of underground or above-ground fuel tanks.

Condition of service and main line: Appeared serviceable

Water service: Public

Location of main water shut-off: Not determined (obscured, inaccessible or none found)

Condition of supply lines: Appeared serviceable

Supply pipe material: PEX plastic

Condition of drain pipes: Appeared serviceable

Drain pipe material: Plastic

Condition of waste lines: Appeared serviceable

Waste pipe material: Plastic

Vent pipe condition: Appeared serviceable

Vent pipe material: Plastic

Sewage ejector pump installed: No

Condition of fuel system: Appeared serviceable

Location of main fuel shut-off valve: At gas meter

Water Heater

Limitations: Evaluation of and determining the adequacy or completeness of the following items are not included in this inspection: water recirculation pumps; solar water heating systems; Energy Smart or energy saver controls; catch pan drains. Any comments made regarding these items are as a courtesy only. Note that the inspector does not provide an estimate of remaining life on water heaters, does not determine if water heaters are appropriately sized, or perform any evaluations that require a pilot light to be lit or a shut-off valve to be operated.

Condition of water heater: Appeared serviceable

Type: Tank

Energy source: Natural gas

Estimated age: 2010 build date

Capacity (in gallons): 50

Temperature-pressure relief valve installed: Yes

Location of water heater: Closet

Hot water temperature tested: No

Condition of burners: Appeared serviceable

Condition of venting system: Appeared serviceable

7)



Photo 7-1



Photo 7-2



Photo 7-3

Heating, Ventilation and Air Condition (HVAC)

Limitations: The following items are not included in this inspection: humidifiers, dehumidifiers, electronic air filters; solar, coal or wood-fired heat systems; thermostat or temperature control accuracy and timed functions; heating components concealed within the building structure or in inaccessible areas; underground utilities and systems; safety devices and controls (due to automatic operation). Any comments made regarding these items are as a courtesy only. Note that the inspector does not provide an estimate of remaining life on heating or cooling system components, does not determine if heating or cooling systems are appropriately sized, does not test coolant pressure, or perform any evaluations that require a pilot light to be lit, a shut-off valve to be operated, a circuit breaker to be turned "on" or a serviceman's or oil emergency switch to be operated. It is beyond the scope of this inspection to determine if furnace heat exchangers are intact and free of leaks. Condensation pans and drain lines may clog or leak at any time and should be monitored while in operation in the future. Where buildings contain furnishings or stored items, the inspector may not be able to verify that a heat source is present in all "liveable" rooms (e.g. bedrooms, kitchens and living/dining rooms).

General heating system type(s): Forced air

General heating distribution type(s): Ducts and registers

Last service date of primary heat source: 2013

Source for last service date of primary heat source: Label

Condition of forced air heating/(cooling) system: Appeared serviceable

Forced air heating system fuel type: Natural gas

Location of forced air furnace: Closet

Condition of furnace filters: Appeared serviceable

Condition of forced air ducts and registers: Appeared serviceable

Condition of burners: Appeared serviceable

Type of combustion air supply: Intake duct, Vent(s) to exterior

Condition of venting system: Appeared serviceable

Condition of cooling system and/or heat pump: Appeared serviceable

Cooling system and/or heat pump fuel type: Electric

Condition of controls: Appeared serviceable



8)   The estimated useful life for most heat pumps and air conditioning condensing units is 10-15 years. This unit appeared to be near this age and/or its useful lifespan and may need replacing or significant repairs at any time. Recommend budgeting for a replacement in the near future.



Photo 8-1



Photo 8-2

9)  The outdoor air temperature was below 65 degrees Fahrenheit during the inspection. Air conditioning systems can be damaged if operated during such low temperatures. Because of this, the inspector was unable to operate and fully evaluate the cooling system.

10)



Photo 10-1



Photo 10-2

Fireplaces, Stoves, Chimneys and Flues

Limitations: The following items are not included in this inspection: coal stoves, gas logs, chimney flues (except where visible). Any comments made regarding these items are as a courtesy only. Note that the inspector does not determine the adequacy of drafting or sizing in fireplace and stove flues, and also does not determine if prefabricated or zero-clearance fireplaces are installed in accordance with the manufacturer's specifications. The inspector does not perform any evaluations that require a pilot light to be lit, and does not light fires. The inspector provides a basic visual examination of a chimney and any associated wood burning device. The National Fire Protection Association has stated that an in-depth Level 2 chimney inspection should be part of every sale or transfer of property with a wood-burning device. Such an inspection may reveal defects that are not apparent to the home inspector who is a generalist.

Condition of gas-fired fireplaces or stoves: Appeared serviceable

Gas fireplace or stove type: Metal pre-fab fireplace

Condition of chimneys and flues: Appeared serviceable

11)



Photo 11-1

Kitchen

Limitations: The following items are not included in this inspection: household appliances such as stoves, ovens, cook tops, ranges, warming ovens, griddles, broilers, dishwashers, trash compactors, refrigerators, freezers, ice makers, hot water dispensers and water filters; appliance timers, clocks, cook functions, self and/or continuous cleaning operations, thermostat or temperature control accuracy, and lights. Any comments made regarding these items are as a courtesy only. Note that the inspector does not provide an estimate of the remaining life of appliances, and does not determine the adequacy of operation of appliances. The inspector does not note appliance manufacturers, models or serial numbers and does not determine if appliances are subject to recalls. Areas and components behind and obscured by appliances are inaccessible and excluded from this inspection.

Condition of counters: Appeared serviceable

Condition of cabinets: Appeared serviceable

Condition of sinks and related plumbing: Appeared serviceable

Condition of under-sink food disposal: Appeared serviceable

Condition of dishwasher: Appeared serviceable

Condition of range, cooktop or oven: Appeared serviceable

Range, cooktop or oven type: Natural gas

Type of ventilation: Hood or built into microwave over range or cooktop

Condition of refrigerator: Appeared serviceable

Condition of built-in microwave oven: Appeared serviceable

12)  The sink had minor wear, blemishes or deterioration.



Photo 12-1

13)



Photo 13-1

Bathrooms, Laundry and Sinks

Limitations: The following items are not included in this inspection: overflow drains for tubs and sinks; heated towel racks, saunas, steam generators, clothes washers, clothes dryers. Any comments made regarding these items are as a courtesy only. Note that the inspector does not determine the adequacy of washing machine drain lines, washing machine catch pan drain lines, or clothes dryer exhaust ducts. The inspector does not operate water supply or shut-off valves for sinks, toilets, bidets, clothes washers, etc. due to the possibility of valves leaking or breaking when operated. The inspector does not determine if shower pans or tub and shower enclosures are water tight, or determine the completeness or operability of any gas piping to laundry appliances.

Location #A: Full bath, first floor

Location #B: Full bath, Master bath

Location #C: 3/4 bath, basement

Condition of counters: Appeared serviceable

Condition of cabinets: Appeared serviceable

Condition of flooring: Appeared serviceable

Condition of sinks and related plumbing: Appeared serviceable

Condition of toilets: Appeared serviceable

Condition of bathtubs and related plumbing: Appeared serviceable

Condition of shower(s) and related plumbing: Appeared serviceable

Condition of ventilation systems: Appeared serviceable

Bathroom and laundry ventilation type: Windows, Spot exhaust fans

Gas supply for laundry equipment present: Yes

240 volt receptacle for laundry equipment present: Yes

14)  The Bathtub at location(s) #A drained slowly. Recommend clearing drain and/or that a qualified plumber repair if necessary.



Photo 14-1



Photo 14-2

15) Views of bathrooms



Photo 15-1



Photo 15-2



Photo 15-3

Interior, Doors and Windows

Limitations: The following items are not included in this inspection: security, intercom and sound systems; communications wiring; central vacuum systems; elevators and stair lifts; cosmetic deficiencies such as nail-pops, scuff marks, dents, dings, blemishes or issues due to normal wear and tear in wall, floor and ceiling surfaces and coverings, or in equipment; deficiencies relating to interior decorating; low voltage and gas lighting systems. Any comments made regarding these items are as a courtesy only. Note that the inspector does not evaluate any areas or items which require moving stored items, furnishings, debris, equipment, floor coverings, insulation or similar materials. The inspector does not test for asbestos, lead, radon, mold, hazardous waste, urea formaldehyde urethane, or any other toxic substance. Some items such as window, drawer, cabinet door or closet door operability are tested on a sampled basis. The client should be aware that paint may obscure wall and ceiling defects, floor coverings may obscure floor defects, and furnishings may obscure wall, floor and floor covering defects. If furnishings were present during the inspection, recommend a full evaluation of walls, floors and ceilings that were previously obscured when possible. Determining the cause and/or source of odors is not within the scope of this inspection.

Condition of exterior entry doors: Appeared serviceable

Exterior door material: Metal

Condition of interior doors: Appeared serviceable

Condition of windows and skylights: Appeared serviceable

Type(s) of windows: Vinyl

Condition of walls and ceilings: Appeared serviceable

Wall type or covering: Drywall

Ceiling type or covering: Drywall

Condition of flooring: Appeared serviceable

Flooring type or covering: Carpet, Vinyl, linoleum or marmoleum, Tile

Condition of stairs, handrails and guardrails: Appeared serviceable

16)

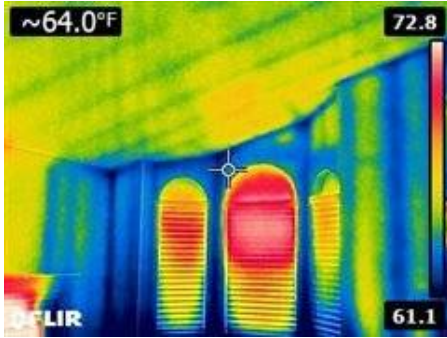

Photo 16-1



Photo 16-2

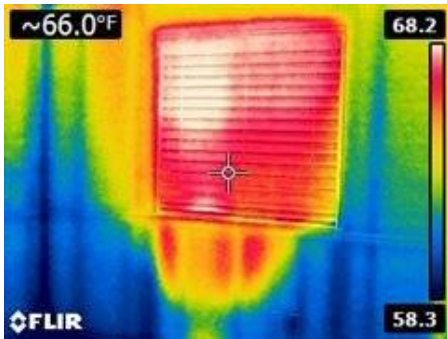

Photo 16-3



Photo 16-4

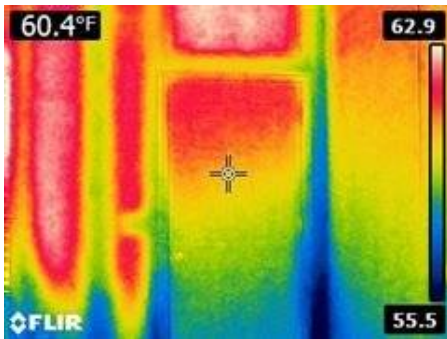

Photo 16-5

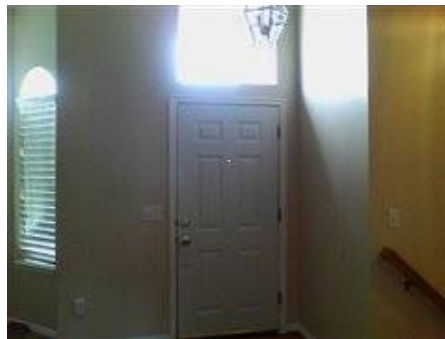

Photo 16-6

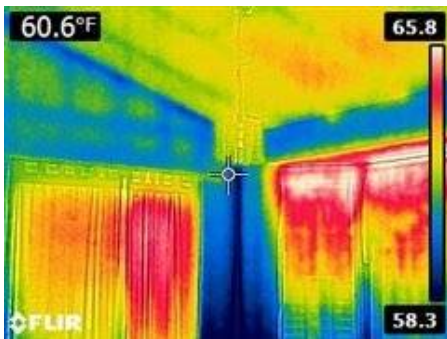

Photo 16-7



Photo 16-8

Wood Destroying Organism Findings

Limitations: This report only includes findings from accessible and visible areas on the day of the inspection. In addition to the inaccessible areas documented in this report, examples of other inaccessible areas include: sub areas less than 18 inches in height;

attic areas less than 5 feet in height, areas blocked by ducts, pipes or insulation; areas where locks or permanently attached covers prevent access; areas where insulation would be damaged if traversed; areas obscured by vegetation. All inaccessible areas are subject to infestation or damage from wood-destroying organisms. The inspector does not move furnishings, stored items, debris, floor or wall coverings, insulation, or other materials as part of the inspection, nor perform destructive testing. Wood-destroying organisms may infest, re-infest or become active at any time. No warranty is provided as part of this inspection.



Photo X-1



Photo X-2



Photo X-3



Photo X-4

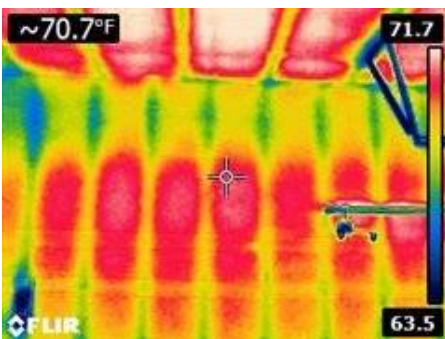

Photo X-5



Photo X-6



Photo X-7



Photo X-8

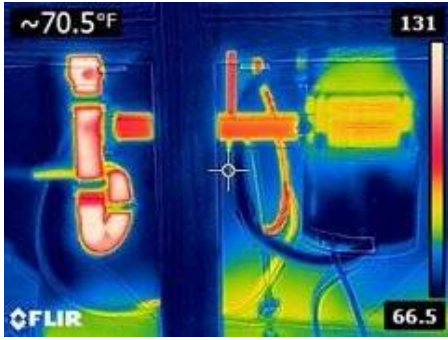

Photo X-9



Photo X-10

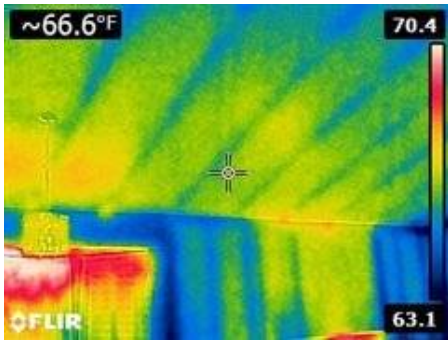

Photo X-11



Photo X-12



Photo X-13



Photo X-14



Photo X-15



Photo X-16

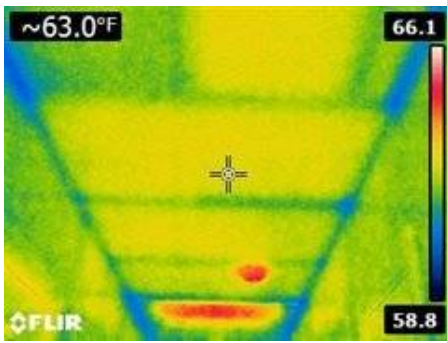

Photo X-17



Photo X-18



Photo X-19



Photo X-20

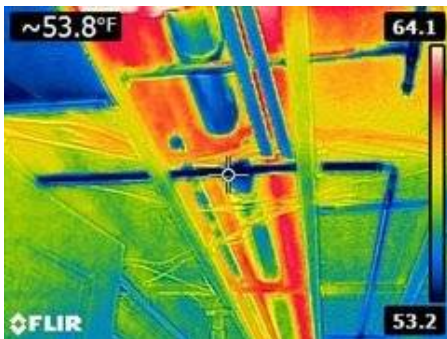

Photo X-21



Photo X-22